

PLAN OF PROPOSED DWELLING of Smt. V.S. VIJAYALAKSHMI AT Door No. 39, SEEYALAM STREET, T.S. No. 133(PART), Bk. 1, MALLIKACHERI VILLAGE, VILLIVAKKAM, COR. D. No. 32, MADRAS - SCALE: - 1:100.

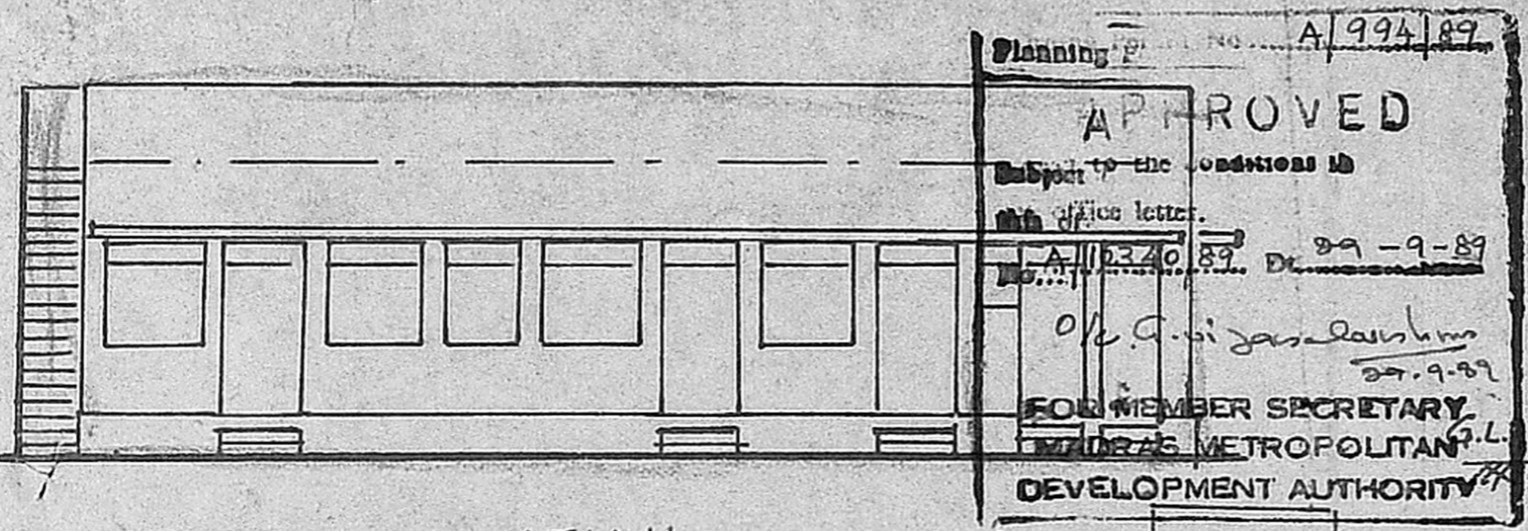

FRONT ELEVATION

Planning No. A/994/89
APPROVED
 Subject to the conditions in the office letter.
 A/10340/89 Dt. 29-9-89
 O/S. Vijayalakshmi
 29.9.89
**FOR MEMBER SECRETARY
 MADRAS METROPOLITAN
 DEVELOPMENT AUTHORITY**

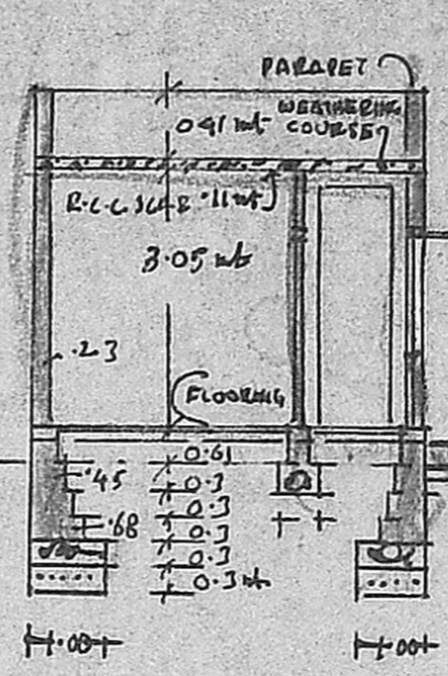

SECTION ON X-X

D ₀ DOOR	3'-3" x 7'-6"
D "	3'-0" x 6'-0"
D ₁ "	2'-3" x 6'-6"
W WINDOW	3'-0" x 4'-6"
W ₁ "	4'-6" x 4'-6"
V VENTILATOR	3'-0" x 2'-0"

PROPOSED
 FOUNDATION - P.C.C. 1:4:8 MIX 0.3 wt over 0.3 wt of Sand bed.
 FOOTING, BASEMENT & SUPERSTRUCTURE IN C.M. 1:5 MIX.
 PLASTERING & CEILING ARE IN C.M. 1:4 MIX.
 R.C.C. WORK 1:2:4, 0.8% REIN FOR 11% WT. ROOF SLAB, 3% STAIRS, 0.15% LINTAL & PLINTH BEAMS, 0.3 x 0.23 wt T-BEAM, 0.6 wt WIDE SHIMSHADE.
 WEATHERING COURSE AS PER M.D.S.S.

PROPOSED ROAD
 PLOT LINE
 PLOT EXTENT 1200 SF. (116 m²)
 G.F. PLINTH 712 " (66 m²)
 OPEN STAIRS 28 " (5 m²)

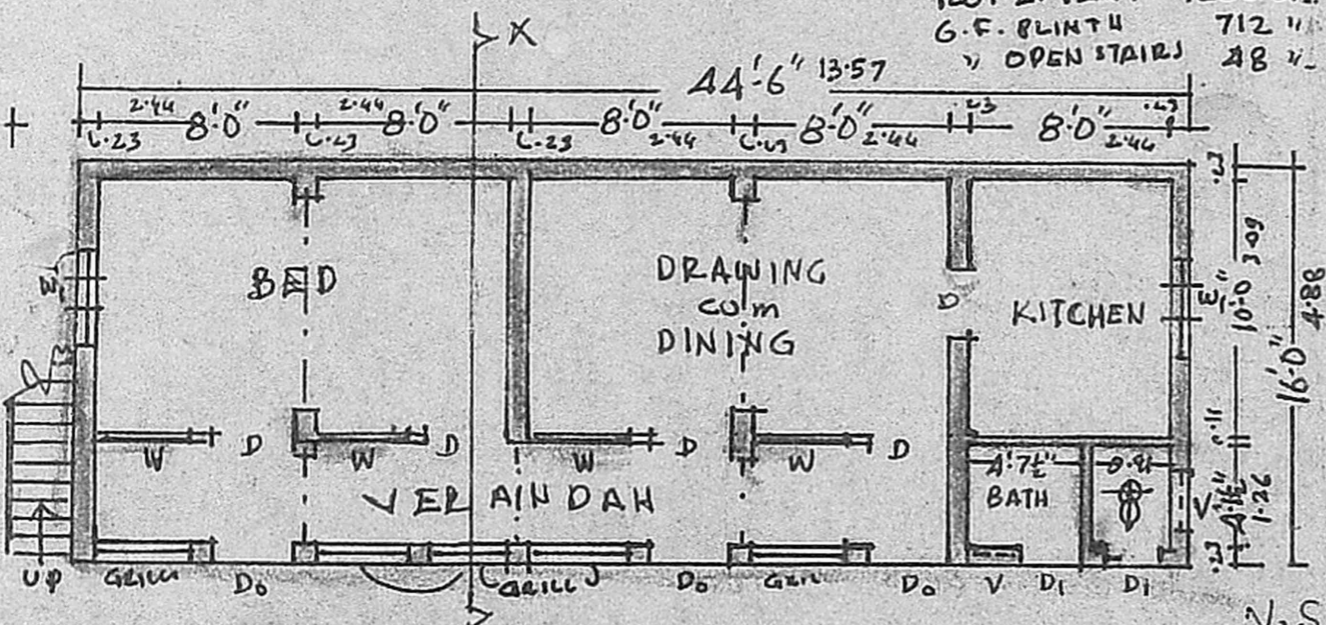

GROUND FLOOR PLAN

MMDA [A]/PP NO. 1
 C No. A/10340/89
 ASST. ...
 Scrutiny ...
 PART I
 PART II
 A.P. 21.8.89

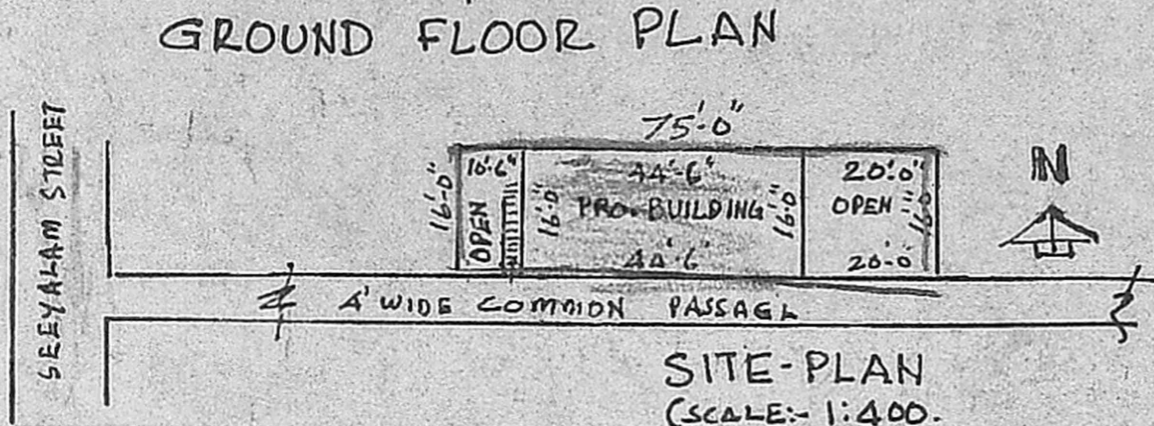

SITE-PLAN (SCALE: - 1:400)

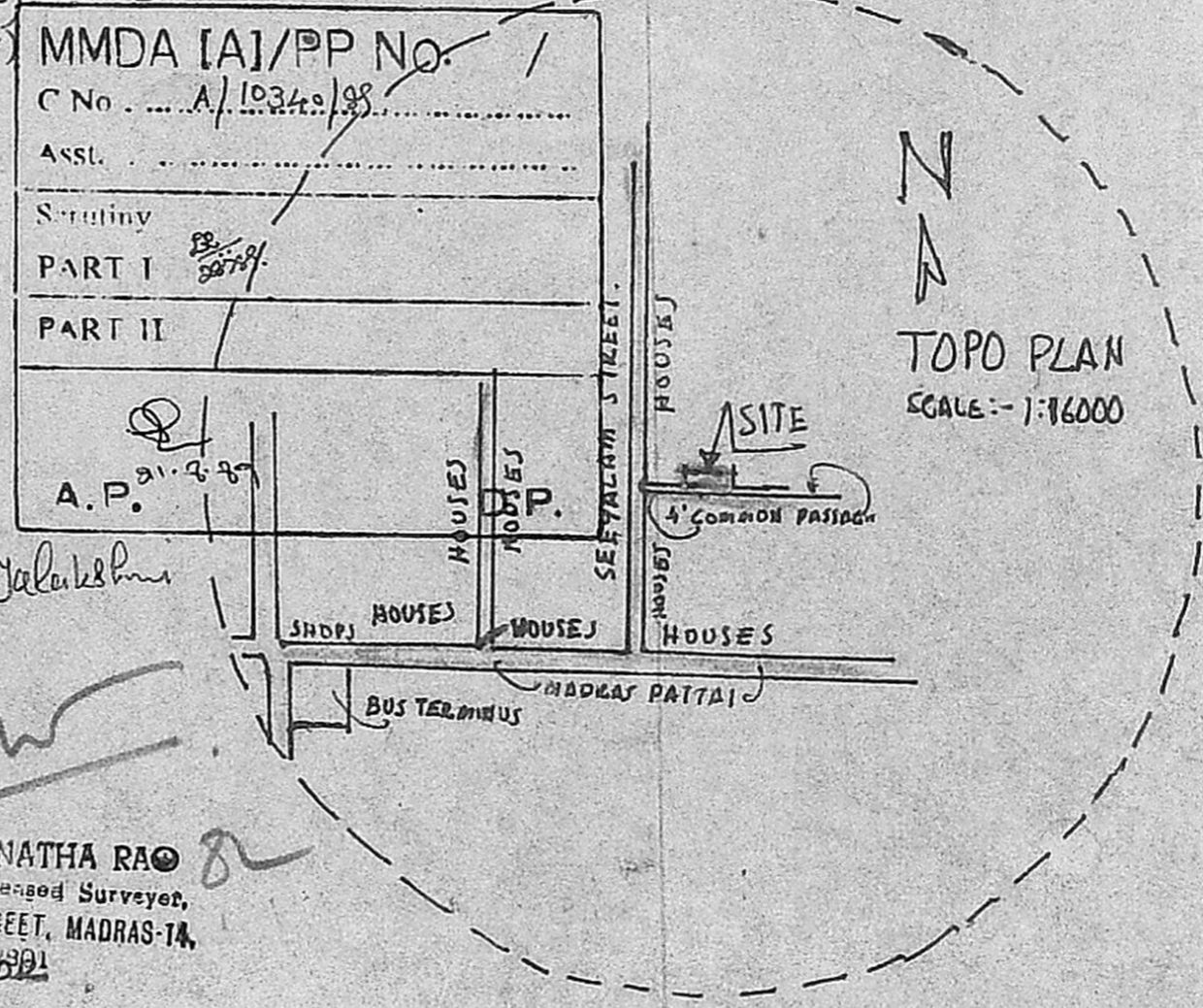

TOPO PLAN SCALE: - 1:16000

V.S. Vijayalakshmi
 OWNER

Capt. R. E. DEENATHA RAO
 CIVIL ENGINEER & Licensed Surveyor,
 33, MIR BAKSHI ALI STREET, MADRAS-14.
 L. SURVEYOR